

1 Proposed Ground Floor Plan

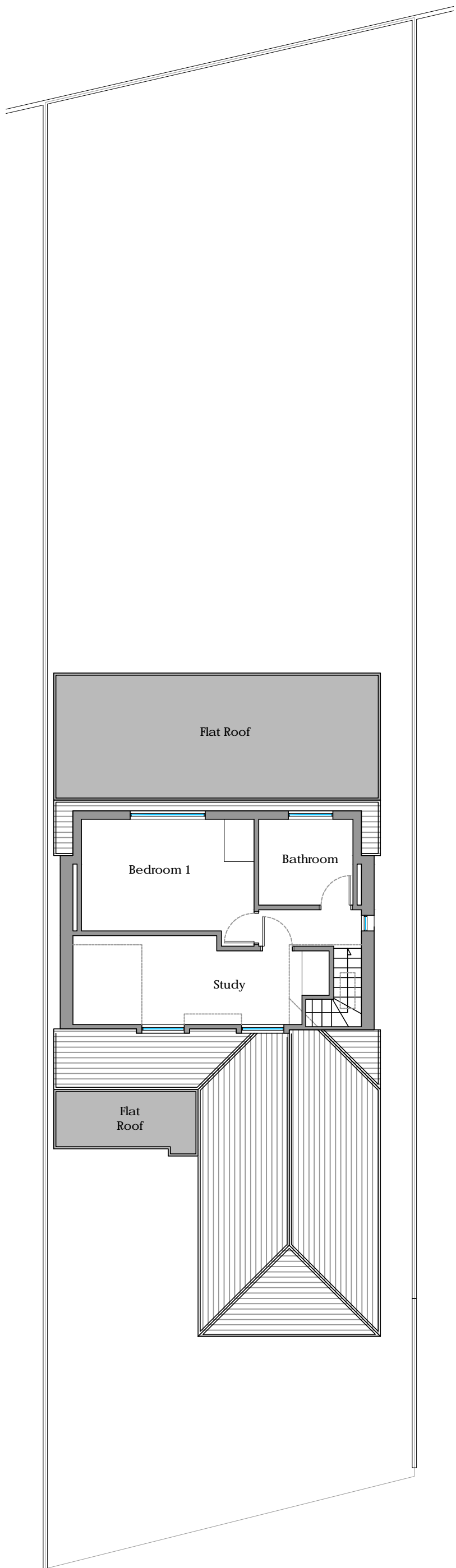

2 Proposed First Floor Plan

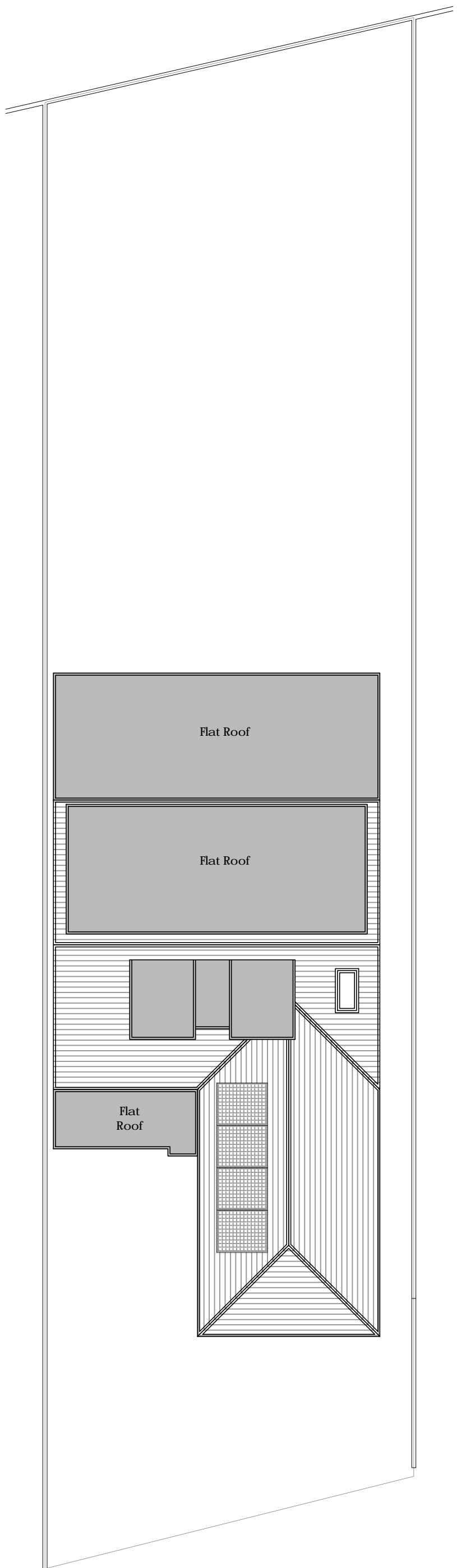

3 Proposed Roof Plan

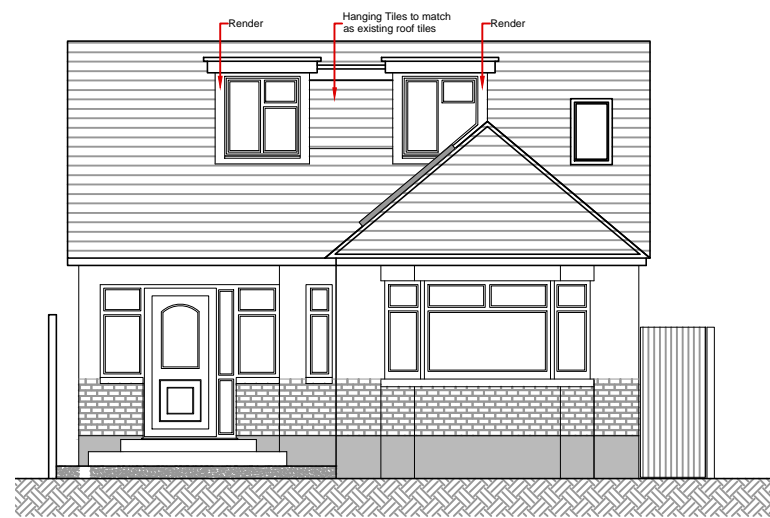

4 Proposed Front Elevation

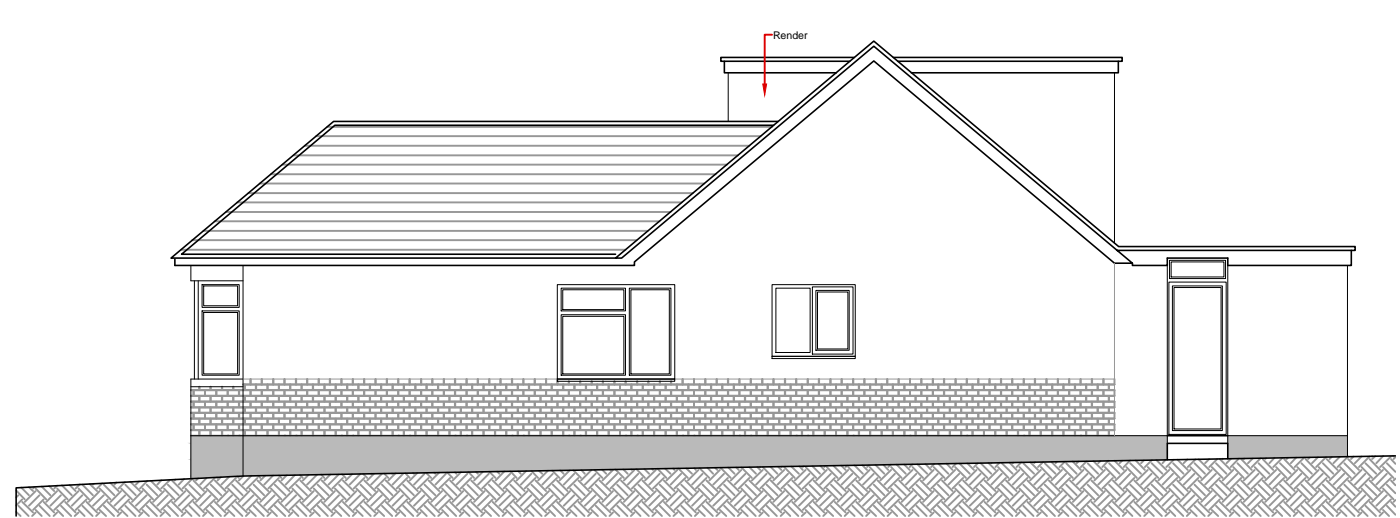

5 Proposed Right Elevation

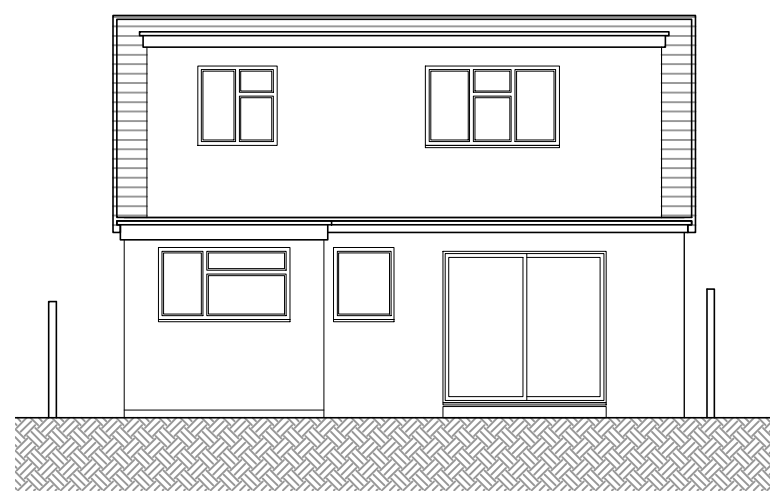

6 Proposed Rear Elevation

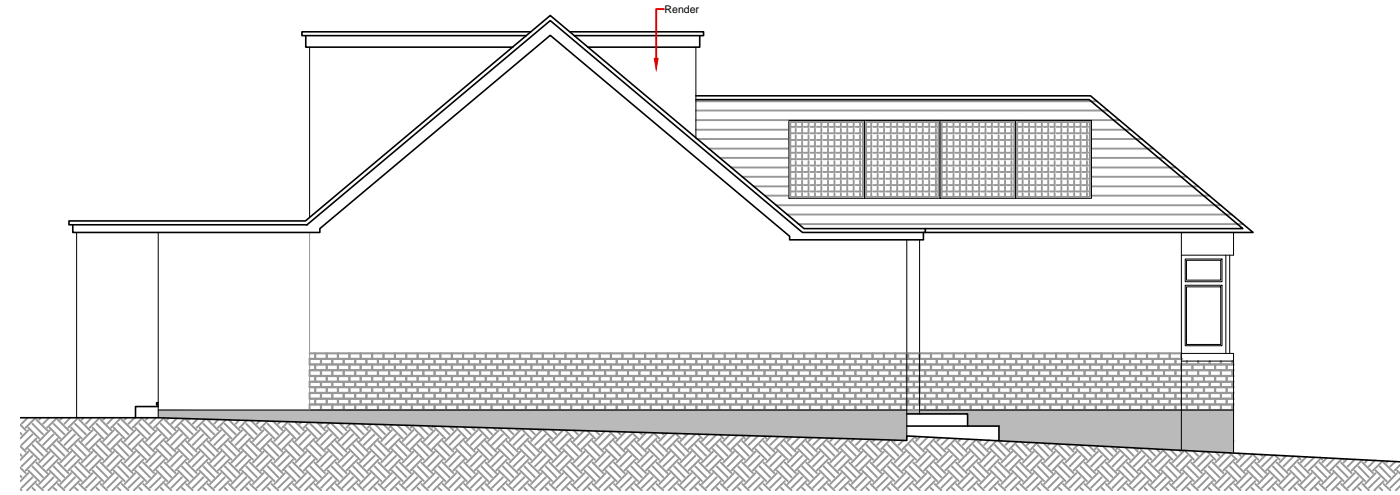

7 Proposed Left Elevation

SCALE 1:100  
0 1 2 3 4 5 6 7 8 9 10 [M]

DO NOT SCALE THIS DRAWING. WORK TO FIGURED DIMENSIONS ONLY. THIS DRAWING IS COPYRIGHT OF APS DESIGNS AND SHOULD ONLY BE REPRODUCED WITH THEIR EXPRESS PERMISSION. CHECK ALL DIMENSIONS ON SITE. ANY DISCREPANCIES SHOULD BE REPORTED TO APS DESIGNS PRIOR TO COMMENCEMENT.

Rev D	15/09/2020	Car port removed
Rev C	14/09/2020	Car port reduced and dormer amended
Rev B	17/08/2020	Car port and dormer amended
Rev A	07/07/2020	Length of the car port amended

REVISION	DATE	AMENDMENT
APS	DESIGN ASSOCIATES LTD	ARCHITECTURAL DESIGNERS AND PLANNING CONSULTANTS

PROJECT STAGE:	DRAWN BY:	DATE:
Town Planning	A.D.	September 2020
CLIENT:		

PROJECT:	DRAWING NO:	REVISION:
1 Highwood Close	03	D
JOB NO:		SCALE:
3032		1:100 @ A1
DRAWING TITLE:		
Proposed		
The Design Studio		
1 Cambridge Road (Rear)		
Nelson Street		
Southend-On-Sea		
Essex		
SS1 1ET		

Tel: 01702 469 769 - 01702 337328  
Email: admin@apsdesignsuk.com  
design@apsdesignsuk.com  
planning@apsdesignsuk.com  
Website: www.apsdesignsuk.com